

We Dedicate Peace Parish Center . . .

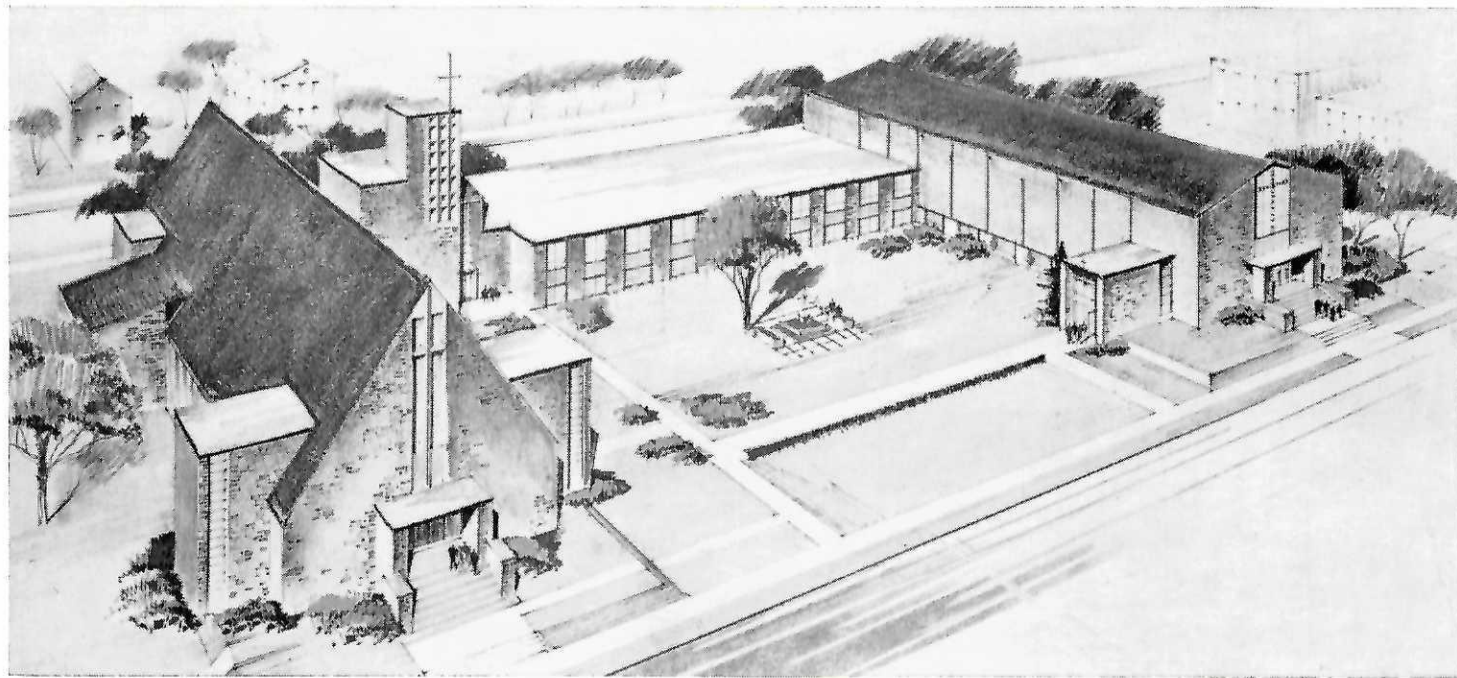

June 19, 1960

Peace Lutheran Church

Oshkosh, Wisconsin

Pastors . . .



REV. I. HAROLD KUESTER

Pastor



REV. EMIL F. ESKE

Assistant Pastor

Foreword . . .

Peace Lutheran Church is a congregation that nears its centennial. It has a colorful history. All that has been experienced is by the grace of God. Through that undeserved grace, the peace of God has been brought to many hearts.

The Christian education of the young has been a vital concern of Peace Lutheran. The years from 1861 - 1945 saw Peace Lutheran School as a prominent institution in the history of the church and of the community. Since 1945, and even before, a vigorous Sunday School program has prevailed. To accommodate those who shall come to "Study to show thyself approved unto God" we dedicate this PEACE PARISH CENTER.

Peace Lutheran Church has been concerned not only to instruct and train the youth in the tenets and teachings of the Christian-Lutheran faith, but also to hold its membership near to the heart of God by Christian activity and fellowship. So we dedicate for the use of all in the parish, from the cradle to the grave, our PEACE PARISH CENTER.

Although we are unworthy of all the spiritual and material blessings which are ours, yet we pray God to ever lead us in the future that we may bring many lives to peace with God through our Savior and Lord — Jesus Christ.

Pray God that He may lead us to use our Peace Lutheran Church and Peace Parish Center to worship, learn and fellowship in the name of our Lord Jesus, that we may ever be at peace with Him, here and eternally.

J. Harold Kuester

Pastor

Speakers . . .



REV. WILLIAM F. SCHMIDT, D.D.

Pastor of St. Paul's Lutheran Church, Waverly, Iowa
Chairman, Board of Theological Education,
The American Lutheran Church



REV. T. A. OHLROGGE, D.D.

President of the Wisconsin District,
American Lutheran Church,
Appleton, Wisconsin

Dedication Schedule

SUNDAY, JUNE 19, 1960

8:00 and 10:30 a.m. — Dedication of the Peace Parish Center

The Dedication Sermon - "Concerned about the Word" Acts 17:10-12

The Rev. William F. Schmidt, D.D., Pastor of St. Paul's Lutheran Church,
Waverly, Iowa. Chairman, Board of Theological Education, The ALC.

2:00 to 5:00 p.m. — Open House

(Light Refreshments in the Social Center)

7:00 p.m. — Youth Service

Youth Presentation - "The Challenge of the Cross"

Address - "Between the Devil and the Deep Blue Sea" Luke 15:11-32

The Rev. T. A. Ohlrogge, D.D., President of the Wisconsin District,
American Lutheran Church, Appleton, Wisconsin.

8TH AVENUE

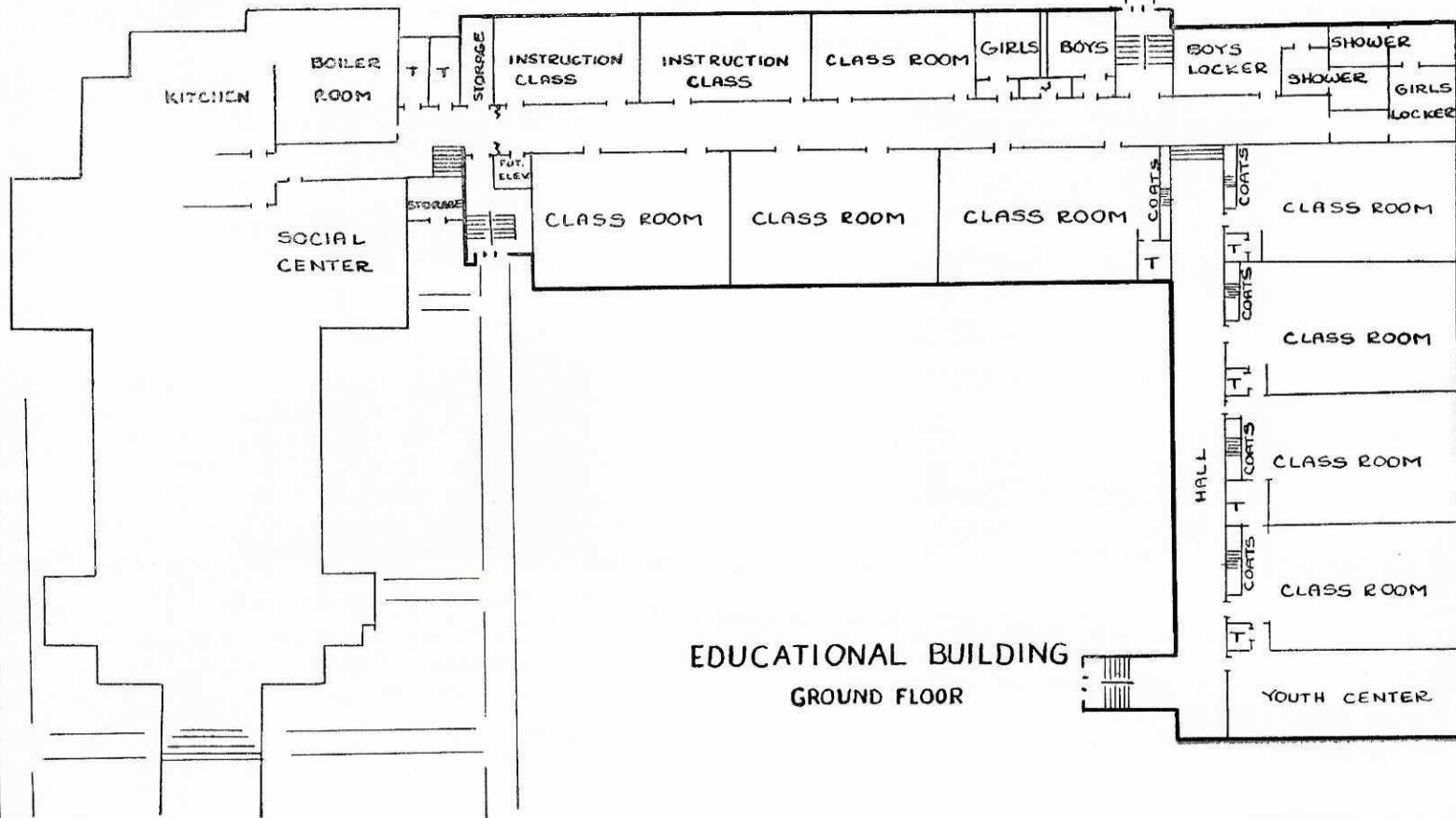

EDUCATIONAL BUILDING
GROUND FLOOR

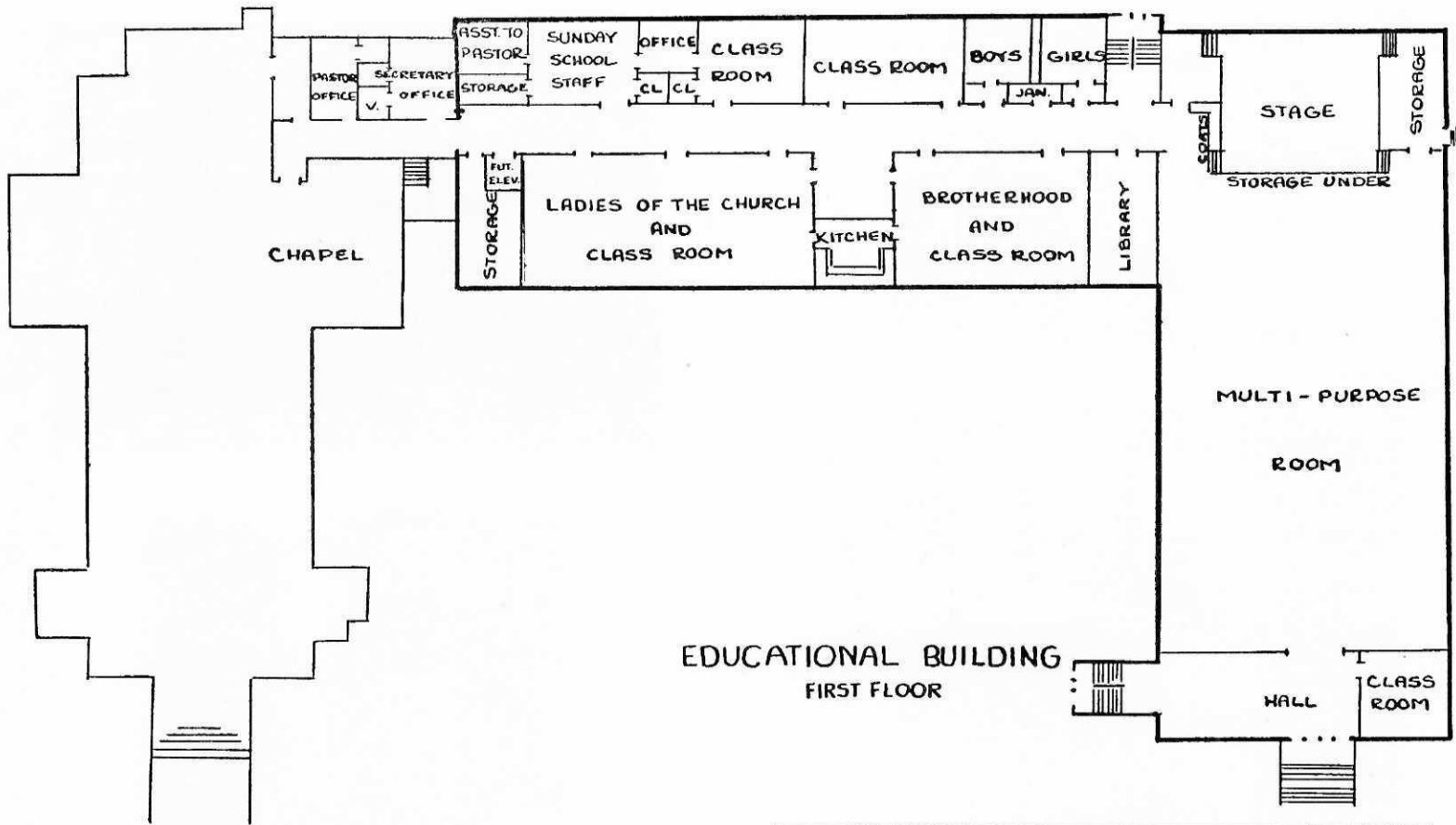

EDUCATIONAL BUILDING
 FIRST FLOOR

9TH AVENUE

As it is . . .

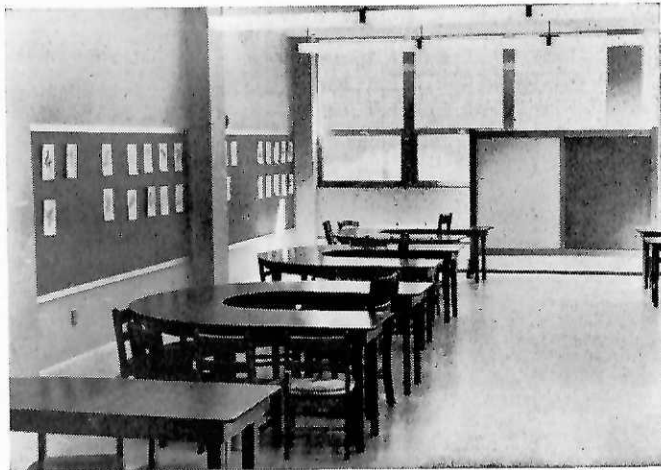

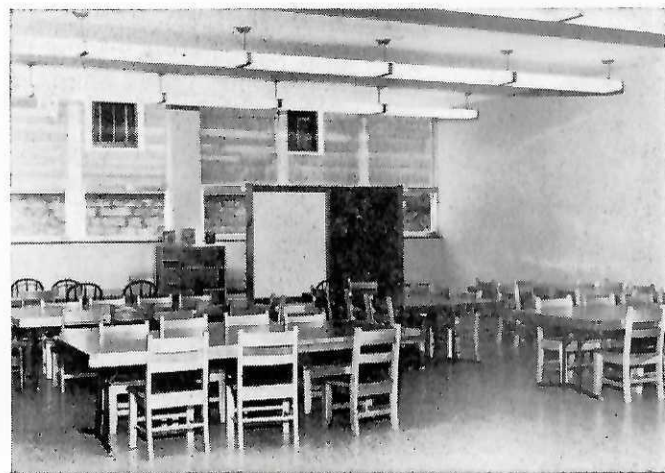
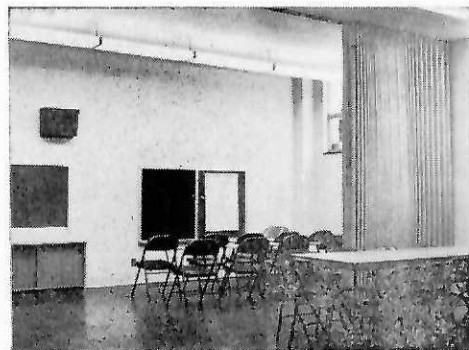
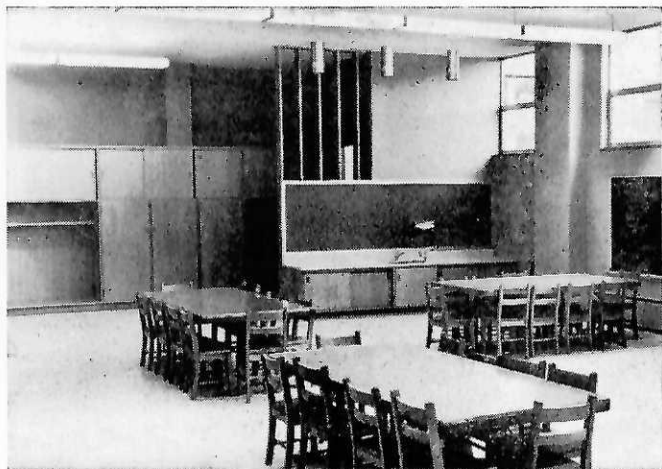

As it
was . . .

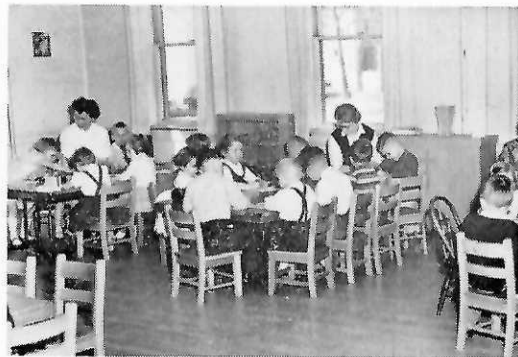

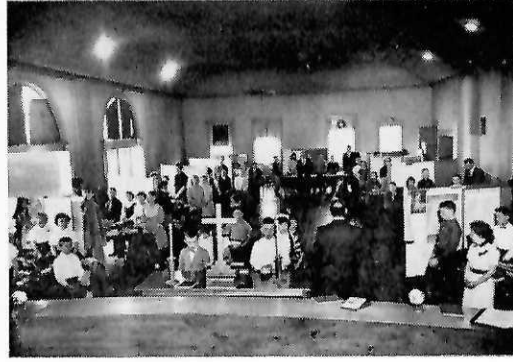

Hi-Lite History of Peace Lutheran Church Educational Units

- 1861-1870 Parochial School supervised and held by Rev. F. Waldt and Rev. C. Stark. A small school building was erected during Rev. Waldt's pastorate. First teacher called: Teacher J. Demminger.
- 1872 School building purchased under Rev. Waldt was replaced with a \$1,452.13 structure, dedicated on the Third Sunday in Trinity.
- School attendance increased exceedingly. The school building was used for grades one through five. (This building was later moved to W. 6th Avenue and is now known as the A. C. Mattress Company.)
- A second building, known later as the "Schweizer Church" at W. 9th Avenue and Nebraska Street, was used for grades six and seven. If further education, at that time, was desired beyond the seventh grade and confirmation, pupils were required to attend a public school.
- 1902 The congregation voted to construct a new educational building.
- Corner stone was laid on July 13. The cost of the building was \$18,000.00. At the end of the year the building was dedicated for use, and was rated as the best constructed school building in the city.
- 1928 The 25th Anniversary of the Peace Evangelical Lutheran School was held.
- 1945 Because of the difficulty in obtaining and retaining teachers during World War II, and increased costs, the congregation voted to discontinue the Christian Day school at the end of June, 1945. Sunday School classes continued to be held.
- 1959 Increased Sunday School attendance and the need for an educational unit caused the congregation to approve a new educational unit, with the 1902 structure to be dismantled in 1960 when the new unit can be put into use. On April 19, 1959 ground was broken for the new unit, and the corner stone was laid on November 22, 1959. Cost of building, equipment and architect fees upon completion: \$545,000.00.
- 1960 Dedication Sunday, June 19.

Sunday School Teachers and Workers

Mrs. Marcella Meyer
Mrs. Grace McDonald
Mrs. Margaret Ziebell
Mrs. Gladys Ziebell
Miss Carol Maschke
Miss Beverly Justman
Mrs. Elva Stuebs
Miss Lida Kalbus
Mrs. Mary Krueger
Miss Gloria Lenz
Mrs. Dolores Befus
Miss Jean Dahlke
Mrs. Polly Albee
Mrs. Lucille Holst
Miss Helen Kunde
Mrs. Lorraine Salzsieder
Miss Gail Jackisch
Mrs. Florence Raddatz
Mrs. Lois Last
Mrs. Betty Gibson
Mrs. Ellen Juedes
Mrs. Loretta Ruechel
Mrs. Annabelle Janke
Mrs. Florence Hansen

Mrs. Eleanor Wokosin
Mrs. Helen Fierke
Mrs. Evelyn Herman
Miss Mary Engel
Mrs. Dorothy Bathke
Mrs. Lucille Koch
Mrs. Marion Hartmann
Miss Judy Justman
Miss Donna Nikolaus
Miss Zinthia Ziebell
Mrs. Dorothy Steinfort
Mrs. Donna Kleinhuizen
Miss Doris Boeshaar
Mrs. Carole Steinert
Miss Marcie Rothenbach
Miss Joan Dahlke
Miss Charlotte Schulz
Mrs. Barbara Hielsberg
Mr. Donald Steinfort
Mr. Otto Wolff
Miss Nancy Shubert
Miss Joyce Zimdars
Mrs. Karen Neubauer
Mrs. Dolores Sager

Mrs. Linda Steinhilber
Mrs. Ruth Berholtz
Mrs. Elmer Wokosin
Mrs. Elaine Miller
Mrs. Elizabeth Wilson
Mr. Chester B. McCarthy
Mrs. Marion Peterson
Mr. Lawrence Krueger
Mr. Norman Barsch
Mr. Robert Luedtke Jr.
Mrs. Audrey Weiler
Miss June Drews
Mrs. Sylvia Duwe
Mrs. Bernice Goerlitz
Mr. Harland Gumz
Mrs. Evelyn Konrad
Mr. Larry Muehrer
Mr. E. C. Duwe
Mr. Robert Berndt
Mr. Robert LaBuwi
Mr. George Fuhs
Mr. Neil Wilson
Mrs. Arcile Barsch
Mr. Gerald Bothner

Mrs. Alice Rhyner
Mrs. Jo Weber
Mrs. Ella Stoll
Miss Minnie Wegner
Mr. Carlton Stuebs, Supt.
Mr. Robert Stoll, Ass't
Miss Edith Emmrich
Mrs. Rhea Hoeft
Mrs. Lorraine Witzke
Mr. Robert Witzke
Mr. Arnold Bocher
Mr. Ted Herman
Mr. Raymond Ruch
Mr. Alton Ziebell
Miss Flora Jahn
Mr. Harold MacDonald
Mr. Ed Shubert
Mrs. Bernice LaBuwi
Mrs. Betty Berndt
Mr. Richard Gehrke
Mr. Edward Reischl
Pastor Emil Eske
Pastor I. Harold Kuester

Building Committee

HERMAN STEINERT JR., Ch.	HARVEY JAPP
CARLTON STUEBS, Sec'y	HERMAN PLOTZ
EDWIN BLOEDOW	ROBERT RADTKE
E. C. DUWE	

Dedication Committee

WARREN STEINERT, Ch.	LEONARD RUCH
DONALD BARTELT, Vice-Ch.	MARGARET BUTT
JUNE DREWS, Sec'y	EDWIN H. RISTOW
HERMAN STEINERT JR.	ANN BECK
CARLTON STUEBS	ELLA STOLL
REV. EMIL F. ESKE	JAMES WETTERAU
MYRTLE DAHLKE	JOAN MARTIN
CHESTER B. McCARTHY	JANETTE GOMOLL
DOROTHY LEIST	JAMES SCHNEIDER
WALTER FLOETHER	NANCY SHUBERT
HERMAN C. CORNELL	CONVERSE MARKS
WILLIAM KOSANKE	ED SHUBERT
ARTHUR ACKERMANN	

1960 Church Council

ARTHUR ACKERMANN, President
WARREN STEINERT, Vice President
OLIVER EDWARDS JR., Recording Secretary
HOWARD LAST, Financial Secretary
ROBERT CORNELL, Ass't Financial and Recording Sec'y
OTTO E. WOLFF, Treasurer
EUGENE HANNEMAN, Ass't Treasurer

LESTER GUDDEN	JAMES WETTERAU
HAROLD GUENTHER	CLARENCE ROBL
WILLIAM KOSANKE	WARD NEUENFELDT
LEONARD LENZ	RALPH BECKER
HERMAN CORNELL	LAWRENCE STEINERT
LEONARD RUCH	WALTER FLOETHER
DONALD BARTELT	BARTON STEINERT
HAROLD BECKER	ERWIN ERDMANN
GORDON GEHRKE	

REV. I. HAROLD KUESTER, ex-officio member
of these committees and the church council.

Contractors, Sub-Contractors and Suppliers

- * Precour Construction Company, Oshkosh
Appleton Structural Steel Co., Appleton
Architectural Bldg. Products, Inc., Green Bay
Badger Concrete Company, Oshkosh
Building Service, Inc., Appleton
- * Cook & Brown Company, Oshkosh
- * Duwe Precast Concrete Products, Inc., Oshkosh
T. C. Esser Company, Oshkosh
- * Fond du Lac Stone Co., Inc., Fond du Lac
Phillip Gross Hardware Company, Milwaukee
A. J. Kienast & Sons Excavating Co., Oshkosh
Melvin V. Klinger, Oshkosh
- * Patrick Manion, Oshkosh
Milwaukee Equipment Company, Milwaukee
- * Muza Sheet Metal Company, Oshkosh
Oshkosh Tile & Marble Co., Oshkosh
- * Pipkorn Fuel & Supply Co., Oshkosh
Shannon Floor Company, Milwaukee
W. J. Woodruff Roofing Contractors, Fond du Lac
- * Wisconsin Mosaic & Tile Co., Milwaukee
P. Schmidt & Company, Inc., Milwaukee
- * John E. Meyer Co., Oshkosh
Lawrence Berndt Excavating, Oshkosh
- * Rundel-Spence Manufacturing Co., Milwaukee
- * Paterson Heating Company, Oshkosh
Industrial Insulation Co., Appleton
- * Johnson Service Controls, Appleton
- * Witzke Electric, Oshkosh
- * Electrical Contractors, Oshkosh
Moe Northern Company, Appleton
Beacon Electronics, Milwaukee
- * G & H Television Service, Oshkosh

* Indicates Firms contributing toward Dedication Booklet

ARCHITECT – Lang & Raugland Inc., Minneapolis, Minnesota

Trustees

for Bond Indenture

ERWIN E. ERDMANN

A. DUFFY MEYER

WILLIAM H. STEWART

Photos of Building Interiors by LaBuwi of Oshkosh

Halftones by Oshkosh Engraving Company, Oshkosh

Booklet Printed by Steinert Printing Co., Oshkosh

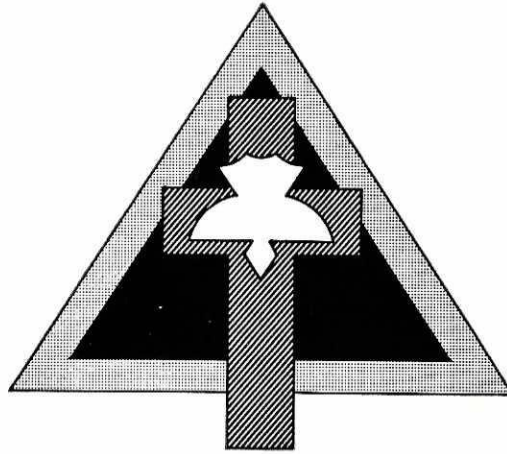

In Memoriam

With a spirit of reverence and prayerful adoration we give our hearts to the Lord as we remember the dedication and consecration of members and friends of our congregation who labored with us in the work of the Lord and in the promotion of the Peace Parish Center, especially those who now are in the Church Triumphant.